

TAIT ELECTRONICS
TAIT ORCA SERIES
CAR KIT CHARGER PCB

IPN: 220-01504-04 ISSUE: A ID: 2.SC.1
 PROJECT: ORCA DESIGNER: TONY.S FILE NAME: CAR-KIT DATE: 17-11-98 NO.SHEETS: 11AM 1

| XYZ | REV/ISS | AMENDMENTS | DRAWN | CHKD | D.O. | APVD | DATE |
|-----|---------|------------|-------|------|------|------|------|
| A | | | | | | | |

- 25 WAY R-ANG DRANGE SKT
- 2X15 SKT
- SK3 SKT 2X2 WAY
- SK2 2X4 TOP ENT SKT
- SK1
- SK4

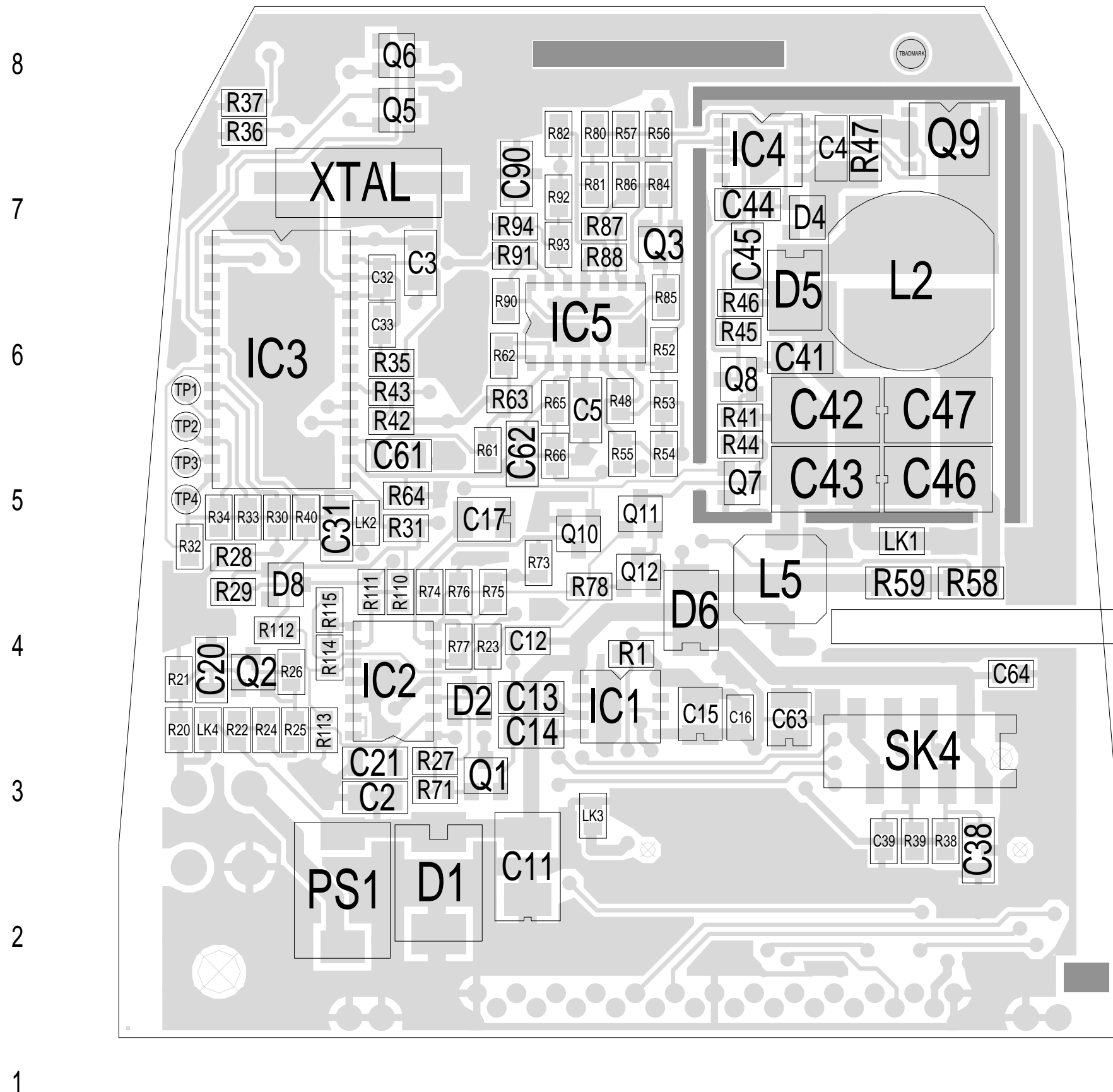

| | | | | | | | |
|-------------------------------|------------------|-------------------|--------|----------|-------------------|---|---|
| A | TAIT ELECTRONICS | IPN: 220-01504-04 | ISS: A | ID: 1.TA | DATE: 20 Nov 1998 | G | H |
| CHARGER PCB LAYOUT - TOP SIDE | | | | | | | |

Scale: 3:1 ; Rotation: 0 degrees

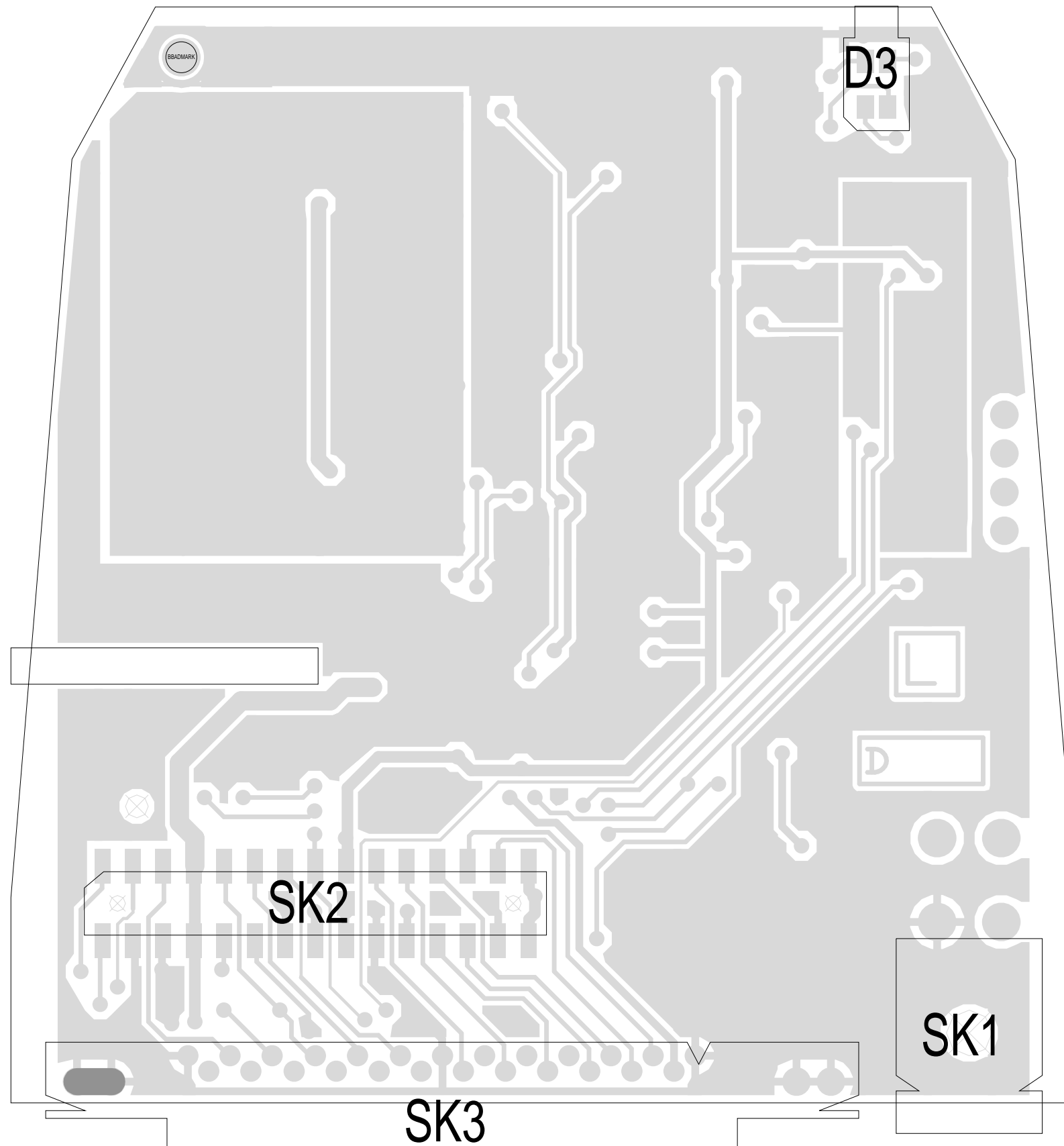

8
7
6
5
4
3
2
1

H G TAIT ELECTRONICS IPN: 220-01504-04 ISS: A ID: 2.BA DATE: 20 Nov 1998 F E D C B A

CHARGER PCB LAYOUT - BOTTOM SIDE

Scale:3:1 ; Rotation: 0 degrees